



Mr. Robert Delaney

December 30, 1942 - January 3, 2024

Robert Delaney, 81, passed away January 3, 2024, in Parsons. Mr. Delaney, a resident of Scotts Hill, was born December 30, 1942, in Hardin County, to the late Delmar Delaney and Allie Lucille Thompson Delaney. He was a park manager for the State of Tennessee, retiring in 2015 after 49 years of service. Mr. Delaney was a member of Scotts Hill Methodist church. He was known by many people, and he loved his family. He enjoyed fishing, gardening, and cooking.

Mr. Delaney is survived by two sons, James Delaney (Christie) and John Delaney; a daughter Anita Cagle (Mike); four grandchildren: Mathew Cagle, Taylor-Mari Sifford (Myles), Whitney Delaney, and Page Delaney; one great grandchild, Adalyn-Mae Delaney; one brother Jimmy Delaney (Shirley) of Saltillo; and one sister Betty Jean Holland of Knoxville.

In addition to his parents, Mr. Delaney was preceded in death by his wife, Janice Victoria (White) Delaney, and a brother David Lee Delaney.

Visitation with the family will be from 10:00 AM until 2:00 PM on Saturday, January 6, 2024, at Pafford Funeral Home of Scotts Hill. Funeral service is scheduled for 2:00 PM Saturday in the Chapel of Pafford Funeral Home of Scotts Hill, with burial to follow in the Scotts Hill Methodist Cemetery.

Cemetery Details

Scotts Hill Methodist Cemetery

Highway 114 South
Scotts Hill, TN

Previous Events

Chapel Service

JAN 6. 2:00 AM - 3:00 PM (CT)

Chapel of Pafford Funeral Home - Scotts Hill, TN
Highway 100
Scotts Hill, TN

Visitation

JAN 6. 10:00 AM - 2:00 PM (CT)

Chapel of Pafford Funeral Home - Scotts Hill, TN
Highway 100
Scotts Hill, TN

Tribute Wall



“ *Pafford Funeral Home created a Tribute Video in memory of Mr. Robert Delaney*



Pafford Funeral Home - January 05, 2024 at 11:25 AM



“ *Arrive in Style was purchased for the family of Mr. Robert Delaney.*



January 05, 2024 at 04:03 PM



“ *109 files added to the album LifeTributes*

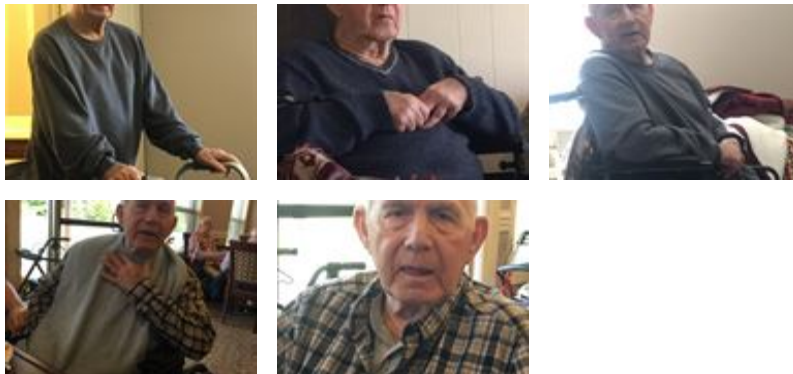

Pafford Funeral Home - January 05, 2024 at 11:09 AM